

Viewed On Component Side

Schematic

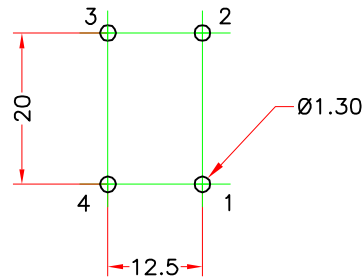
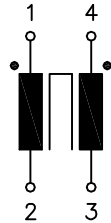

TECHNICAL DATA:

Core : Toriod Ø16 / Ø9 / H6 μ i 6000 Ferrite Material

Wire : Ø0.355 Grade 1 Class F

Rated Current Per Winding : 2A referred to 250V – 50Hz and +60°C ambient temperature

Rated Inductance Per Winding Value : 2.2mH +50 –30% at 10KHz ; 0.1mA

DC Resistance Per Winding (Typical) : 114m Ω

Test Voltage Between Windings : 1500VAC – 50Hz

Climatic Category : DIN GKC (–40 to +125°C; humidity cat. C)

Packaging Uint : 770 pieces

RoHS compliance
Please, refer to general catalog for unspecified parameters.

a	
IND	DATE

Radiohm Specification

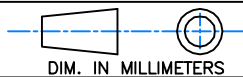

Designation : 42H22 2000

Part number : _____

Date : 07/12/2011

Preliminary :

Final :

Customer Specification Approval

Part number : _____

Signature : _____

Name : _____

Title : _____

Date : _____